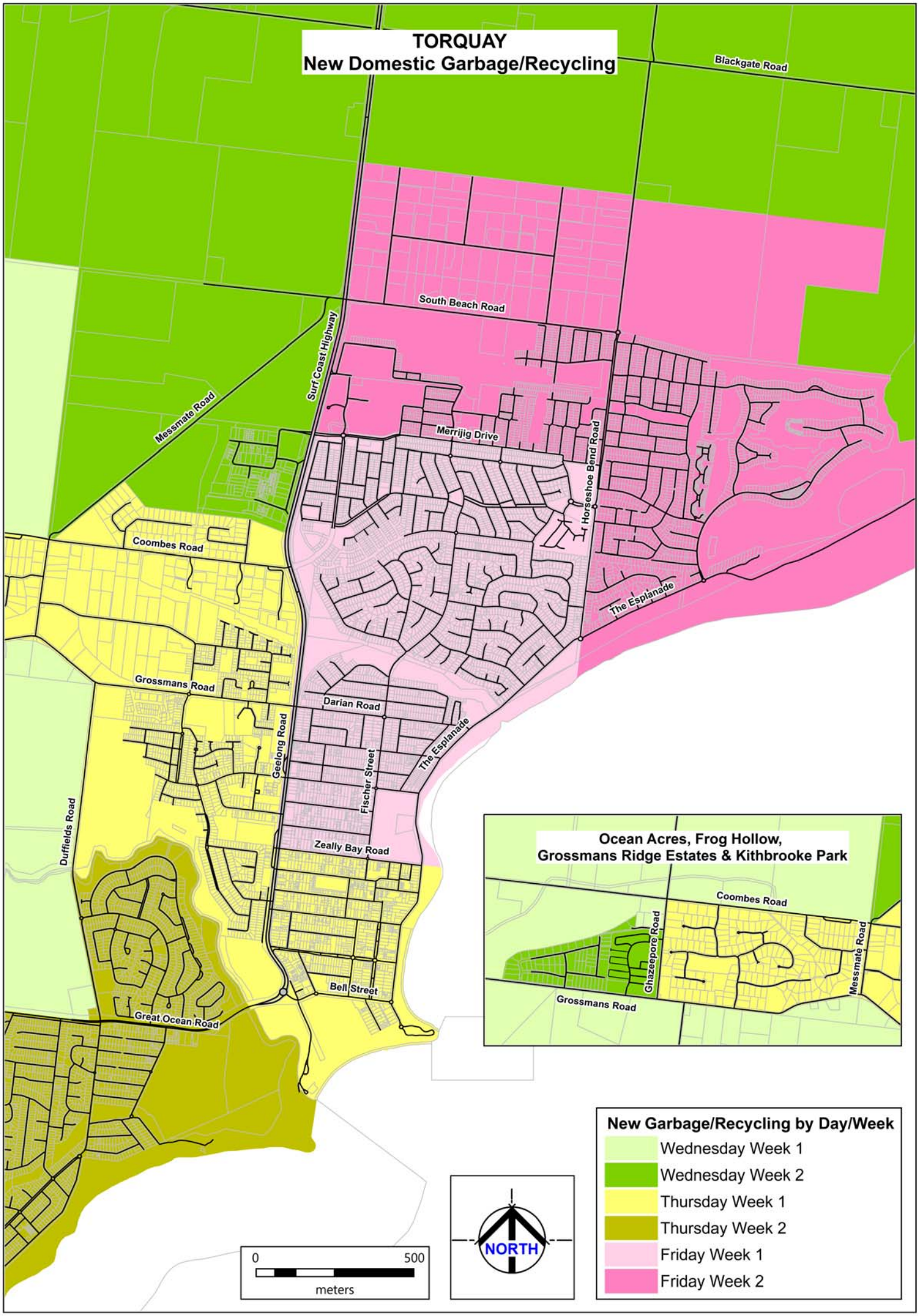TORQUAY
New Domestic Garbage/Recycling