



REFERENCE IMAGES OF SITE

Lower Clubhouse Redevelopment  
Anglesea SLSC  
SCALE: N/A  
DATE: NOVEMBER 2016  
PROJECT NUMBER: 09093  
DRAWING NUMBER: 09093-00

ANGLESEA SURF LIFE SAVING CLUB  
TOWN PLANNING SUBMISSION



**Michael Carr Architect** Pty. Ltd.  
ACN 005 121 219  
88 Tope Street, South Melbourne 3205  
Ph 03 9645 5635 Fax 03 9686 4084  
Email admin@mcarchitect.com.au  
UNLESS OTHERWISE AGREED THIS DRAWING REMAINS THE PROPERTY OF MICHAEL CARR ARCHITECT PTY LTD

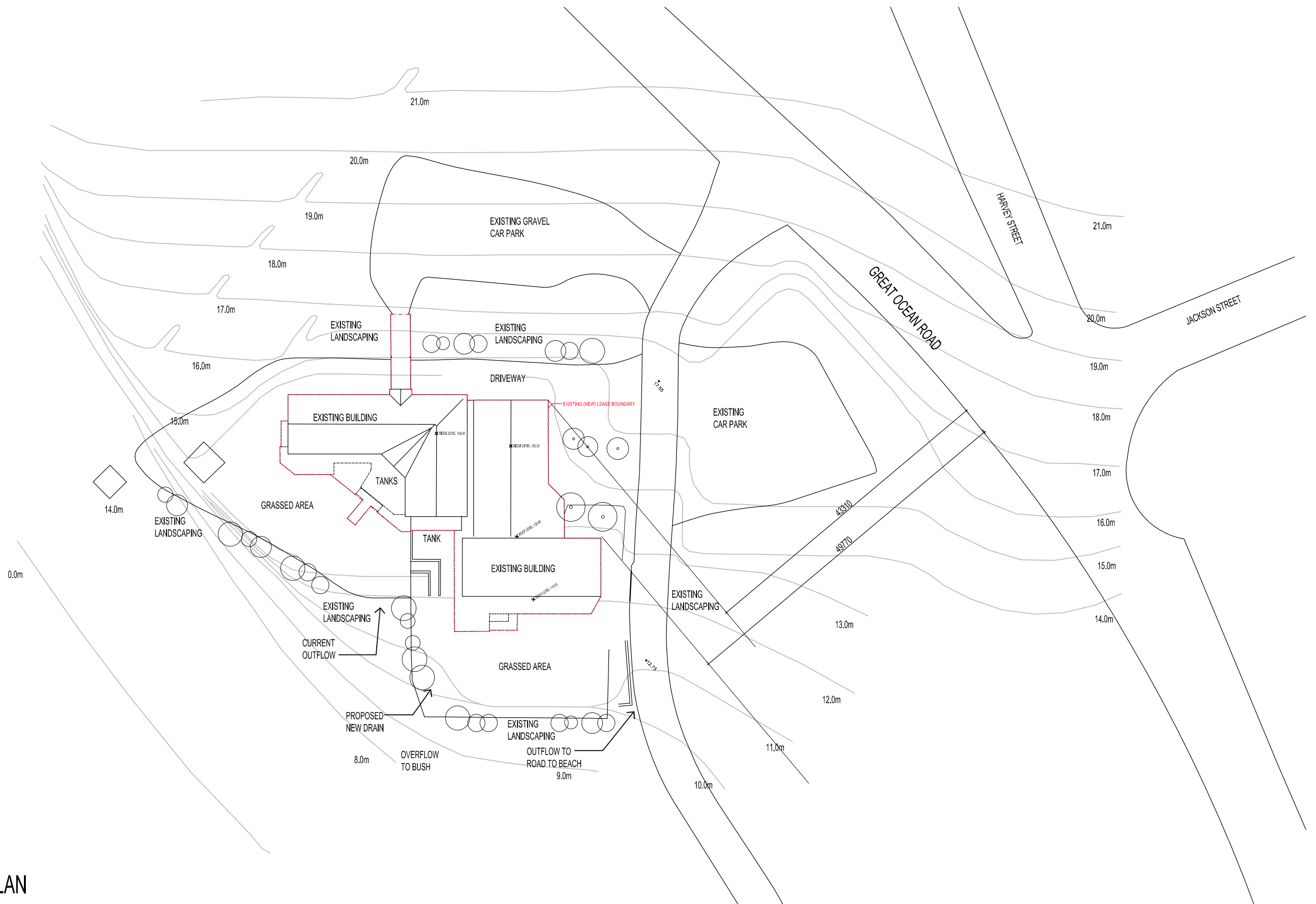

## SITE PLAN

Lower Clubhouse Redevelopment  
Anglesea SLSC  
SCALE: 1:500 @A3  
DATE: NOVEMBER 2016  
PROJECT NUMBER: 09093  
DRAWING NUMBER: 09093-EX-00

# EXISTING CONDITIONS SITE PLAN ANGLESEA SURF LIFE SAVING CLUB



**Michael Carr Architect** Pty. Ltd.  
ACN 005 121 219

88 Tope Street, South Melbourne 3205  
Ph 03 9645 5635 Fax 03 9686 4084  
Email admin@mcarchitect.com.au

UNLESS OTHERWISE AGREED THIS DRAWING REMAINS THE  
PROPERTY OF MICHAEL CARR ARCHITECT PTY LTD

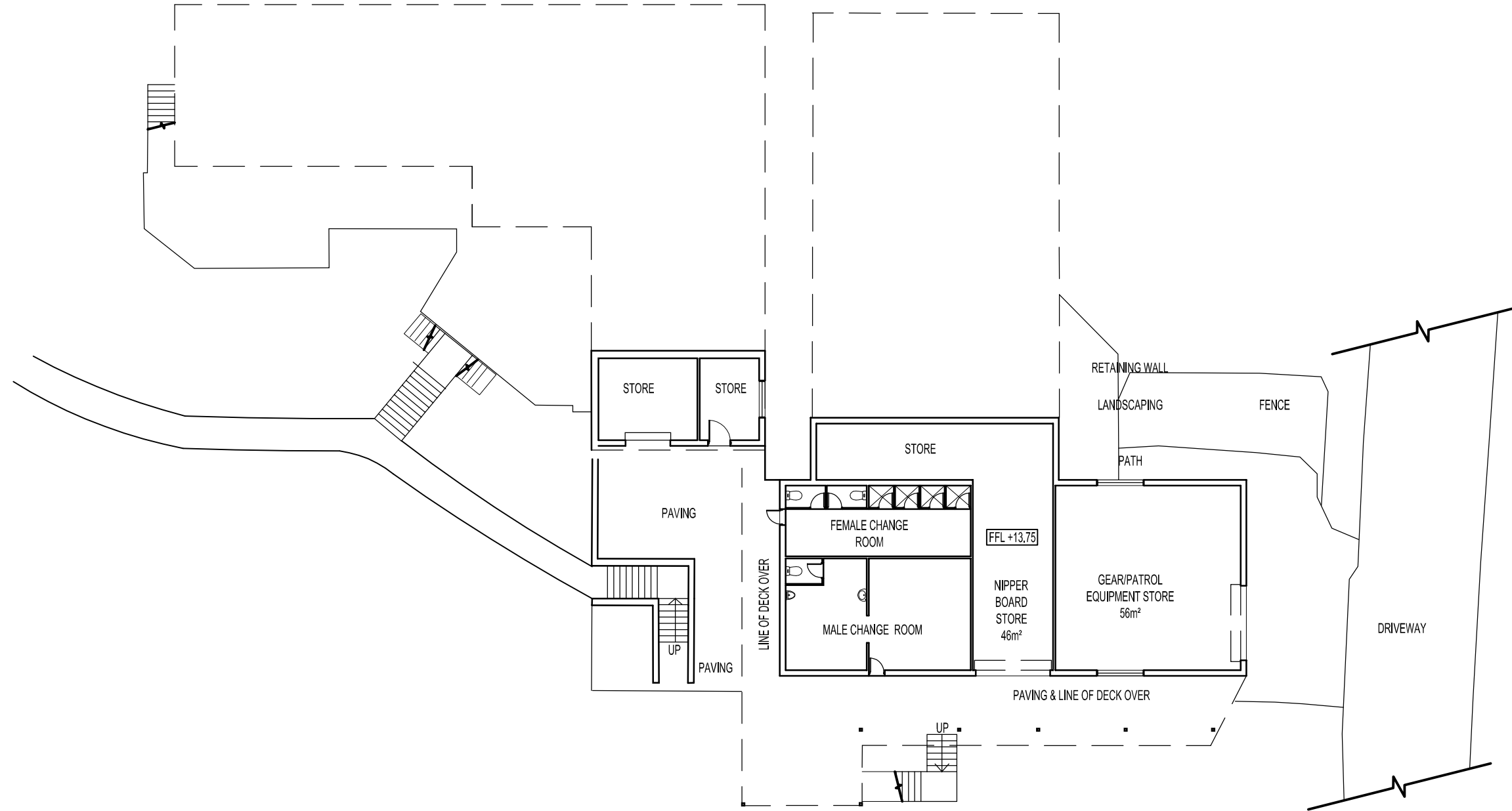

# LOWER GROUND FLOOR

Lower Clubhouse Redevelopment  
 Anglesea SLSC  
 SCALE: 1:200 @A3  
 DATE: NOVEMBER 2016  
 PROJECT NUMBER: 09093  
 DRAWING NUMBER: 09093-EX-01

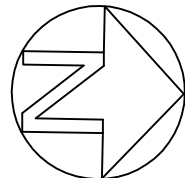

# EXISTING LOWER GROUND FLOOR PLAN ANGLESEA SURF LIFE SAVING CLUB



**Michael Carr Architect** Pty. Ltd.  
 ACN 005 121 219  
 88 Tope Street, South Melbourne 3205  
 Ph 03 9645 5635 Fax 03 9686 4084  
 Email admin@mcarchitect.com.au  
UNLESS OTHERWISE AGREED THIS DRAWING REMAINS THE  
 PROPERTY OF 'MICHAEL CARR ARCHITECT PTY LTD'

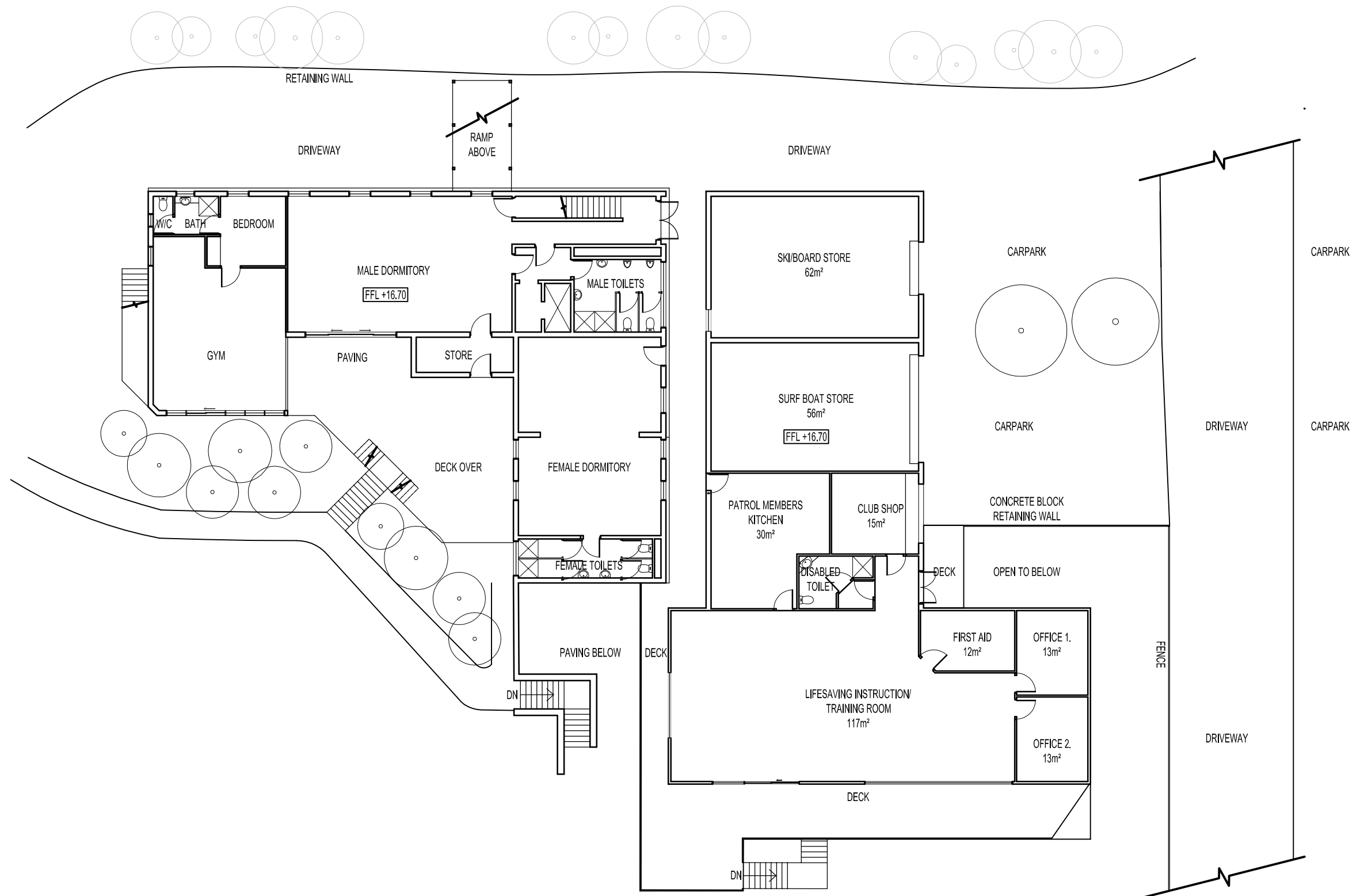

# GROUND FLOOR

Lower Clubhouse Redevelopment  
 Anglesea SLSC  
 SCALE: 1:200 @A3  
 DATE: NOVEMBER 2016  
 PROJECT NUMBER: 09093  
 DRAWING NUMBER: 09093-EX\_02

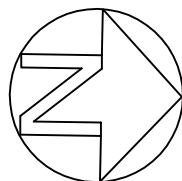

## EXISTING GROUND FLOOR PLAN ANGLESEA SURF LIFE SAVING CLUB



**Michael Carr Architect** Pty. Ltd.  
 ACN 005 121 219  
 88 Tope Street, South Melbourne 3205  
 Ph 03 9645 5635 Fax 03 9686 4084  
 Email admin@mcarchitect.com.au  
UNLESS OTHERWISE AGREED THIS DRAWING REMAINS THE PROPERTY OF 'MICHAEL CARR ARCHITECT PTY LTD'



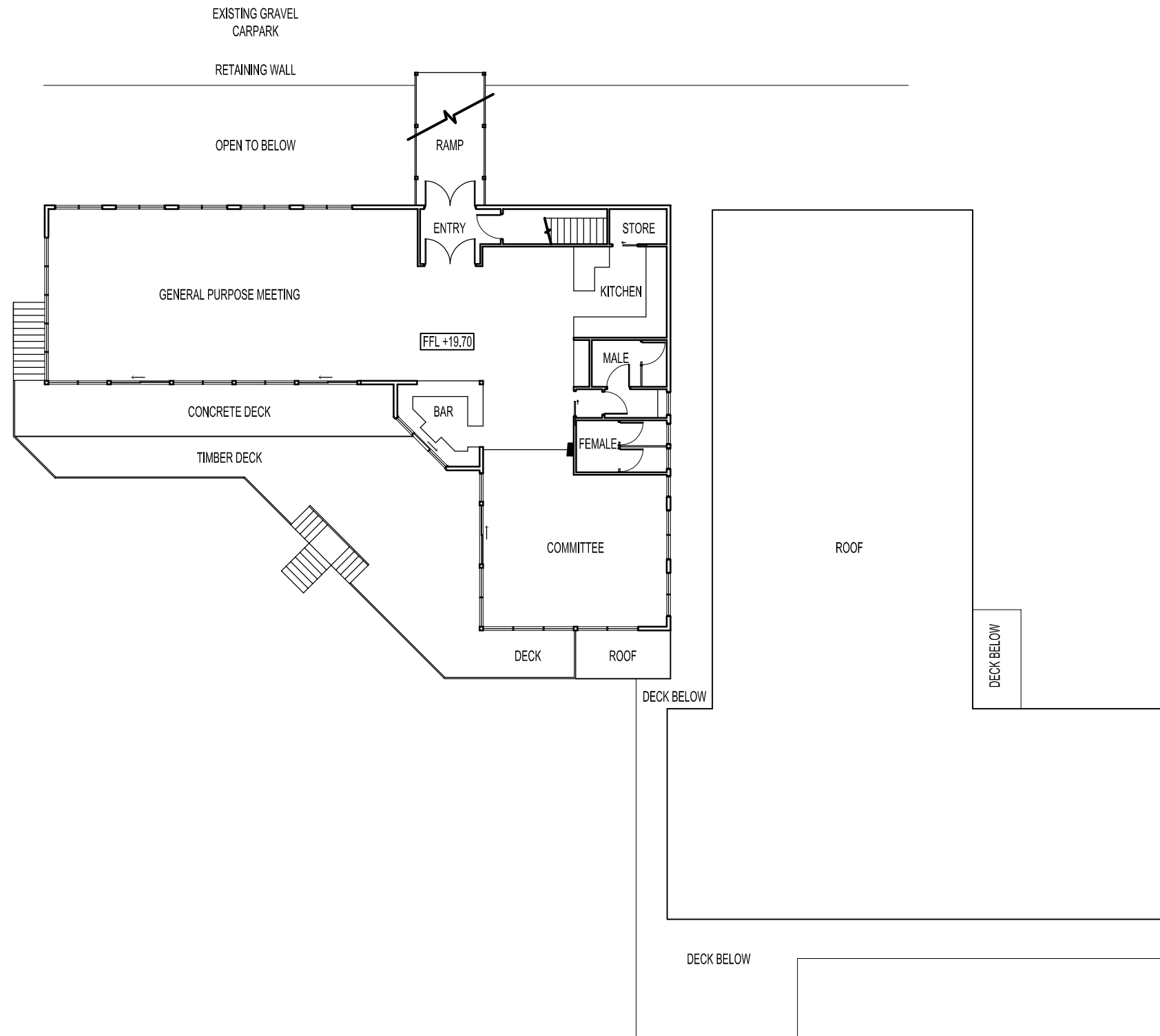

# FIRST FLOOR

Lower Clubhouse Redevelopment  
 Anglesea SLSC  
 SCALE: 1:200 @A3  
 DATE: NOVEMBER 2016  
 PROJECT NUMBER: 09093  
 DRAWING NUMBER: 09093-EX-03

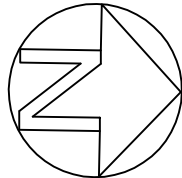

# EXISTING FIRST FLOOR PLAN ANGLESEA SURF LIFE SAVING CLUB



**Michael Carr Architect** Pty. Ltd.  
 ACN 005 121 219  
 88 Tope Street, South Melbourne 3205  
 Ph 03 9645 5635 Fax 03 9686 4084  
 Email admin@mcarchitect.com.au  
UNLESS OTHERWISE AGREED THIS DRAWING REMAINS THE  
 PROPERTY OF MICHAEL CARR ARCHITECT PTY LTD

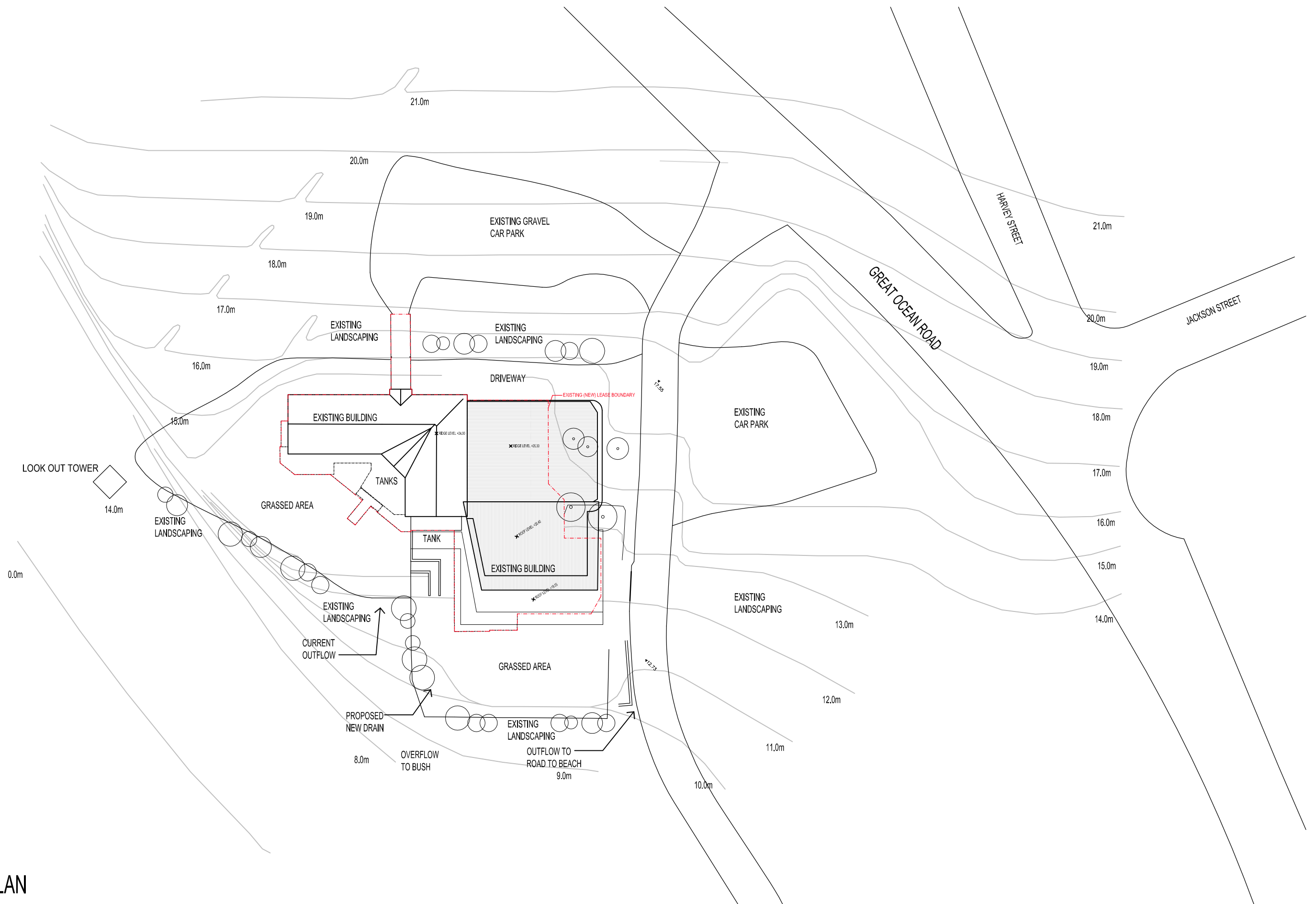

## SITE PLAN

Lower Clubhouse Redevelopment  
Anglesea SLSC  
SCALE: 1:500 @A3  
DATE: NOVEMBER 2016  
PROJECT NUMBER: 09093  
DRAWING NUMBER: 09093-DD-00

# PROPOSED SITE PLAN ANGLESEA SURF LIFE SAVING CLUB



**Michael Carr Architect** Pty. Ltd.  
ACN 005 121 219

88 Tope Street, South Melbourne 3205  
Ph 03 9645 5635 Fax 03 9686 4084  
Email admin@mcarchitect.com.au

UNLESS OTHERWISE AGREED THIS DRAWING REMAINS THE PROPERTY OF MICHAEL CARR ARCHITECT PTY LTD

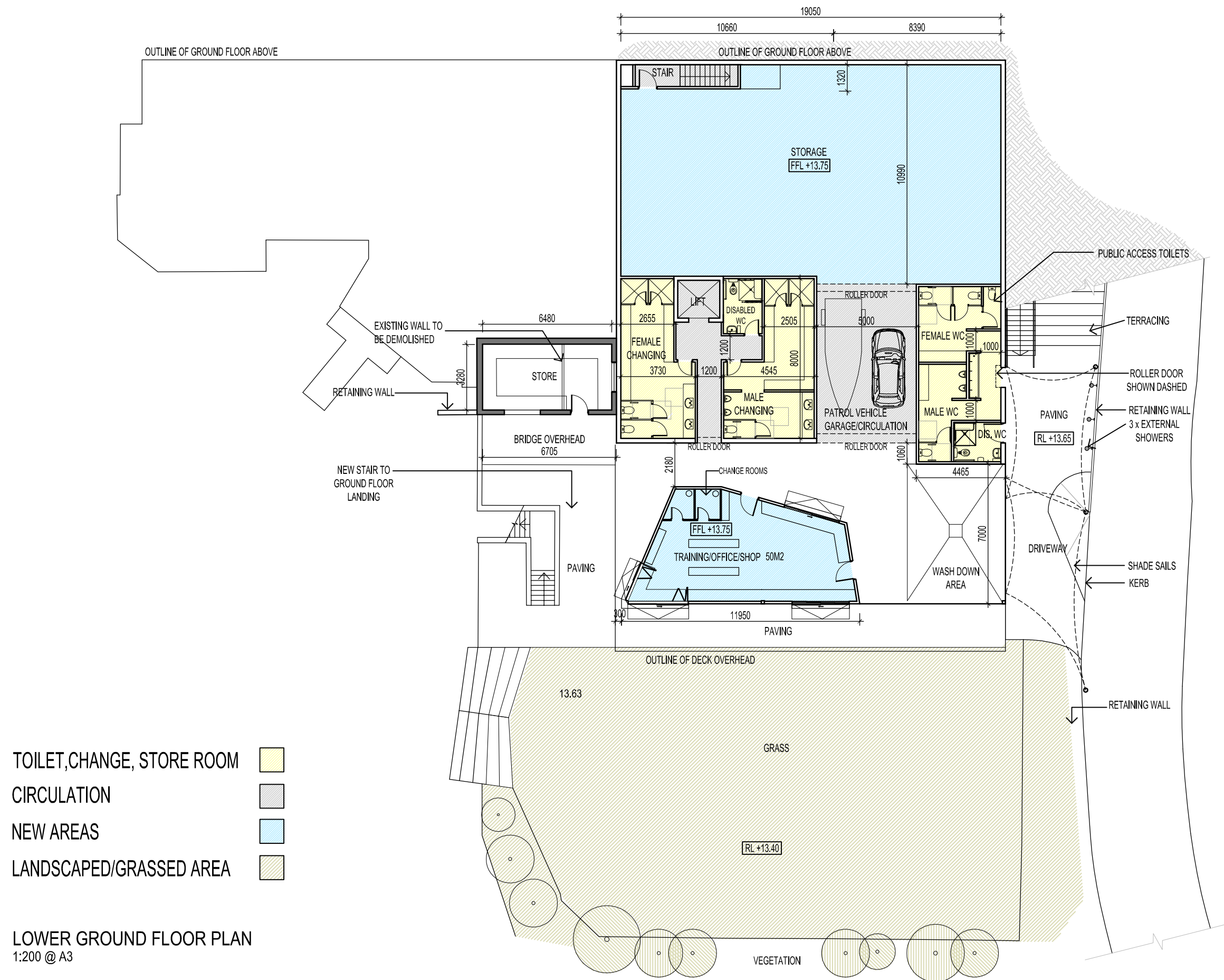

Lower Clubhouse Redevelopment  
Anglesea SLSC  
SCALE: 1:200 @A3  
DATE: NOVEMBER 2016  
PROJECT NUMBER: 09093  
DRAWING NUMBER: 09093-DD-01

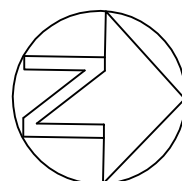

# PROPOSED LOWER GROUND FLOOR PLAN ANGLESEA SURF LIFE SAVING CLUB



**Michael Carr Architect** Pty. Ltd.  
ACN 005 121 219

88 Tope Street, South Melbourne 3205  
Ph 03 9645 5635 Fax 03 9686 4084  
Email admin@mcarchitect.com.au

UNLESS OTHERWISE AGREED THIS DRAWING REMAINS THE  
PROPERTY OF MICHAEL CARR ARCHITECT PTY LTD

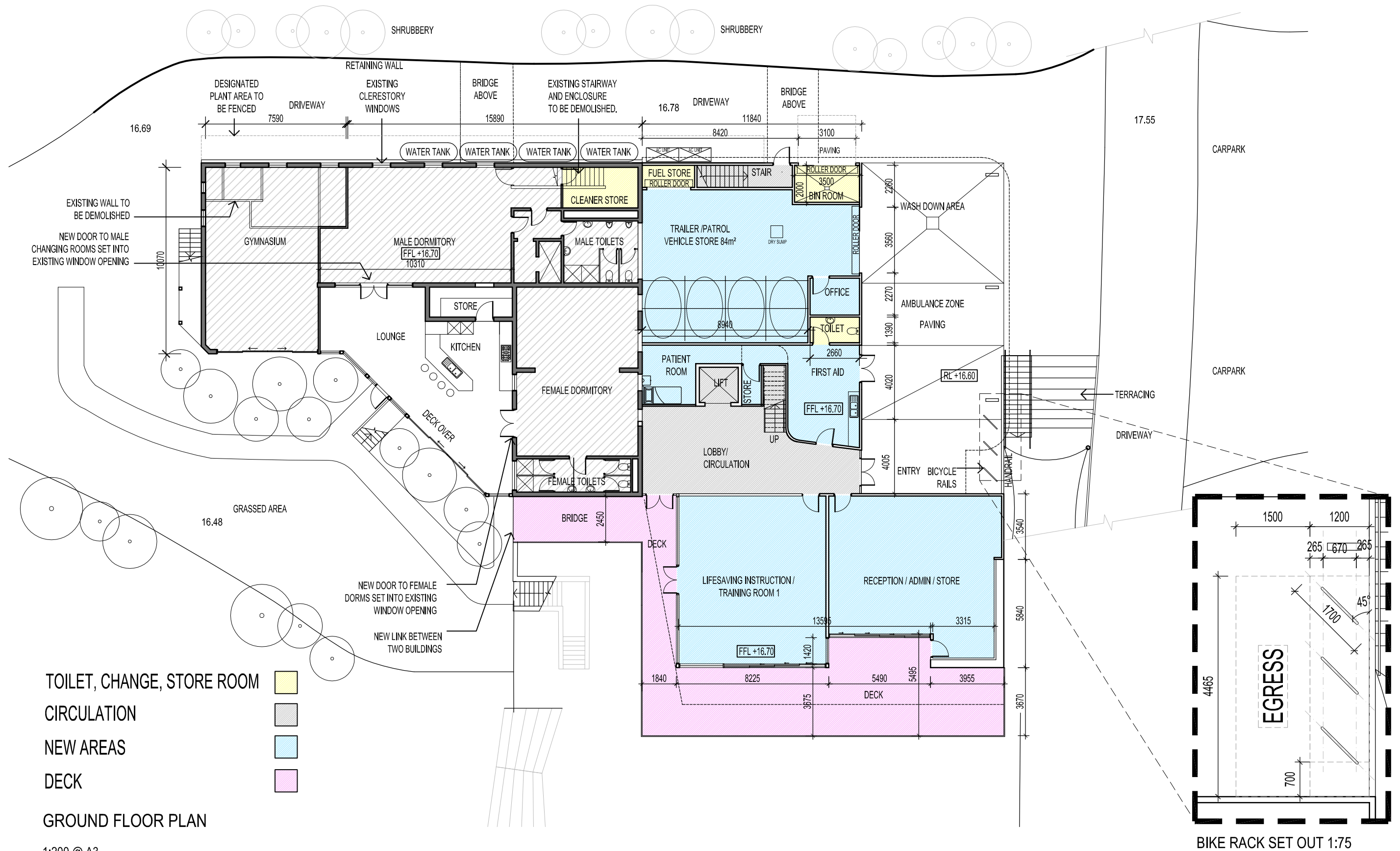

Lower Clubhouse Redevelopment  
 Anglesea SLSC  
 SCALE: 1:200 @A3  
 DATE: NOVEMBER 2016  
 PROJECT NUMBER: 09093  
 DRAWING NUMBER: 09093-DD-02

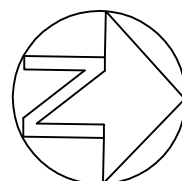

# PROPOSED GROUND FLOOR PLAN ANGLESEA SURF LIFE SAVING CLUB



**Michael Carr Architect** Pty. Ltd.  
 ACN 005 121 219

88 Tope Street, South Melbourne 3205  
 Ph 03 9645 5635 Fax 03 9686 4084  
 Email admin@mcarchitect.com.au

UNLESS OTHERWISE AGREED THIS DRAWING REMAINS THE  
 PROPERTY OF MICHAEL CARR ARCHITECT PTY LTD



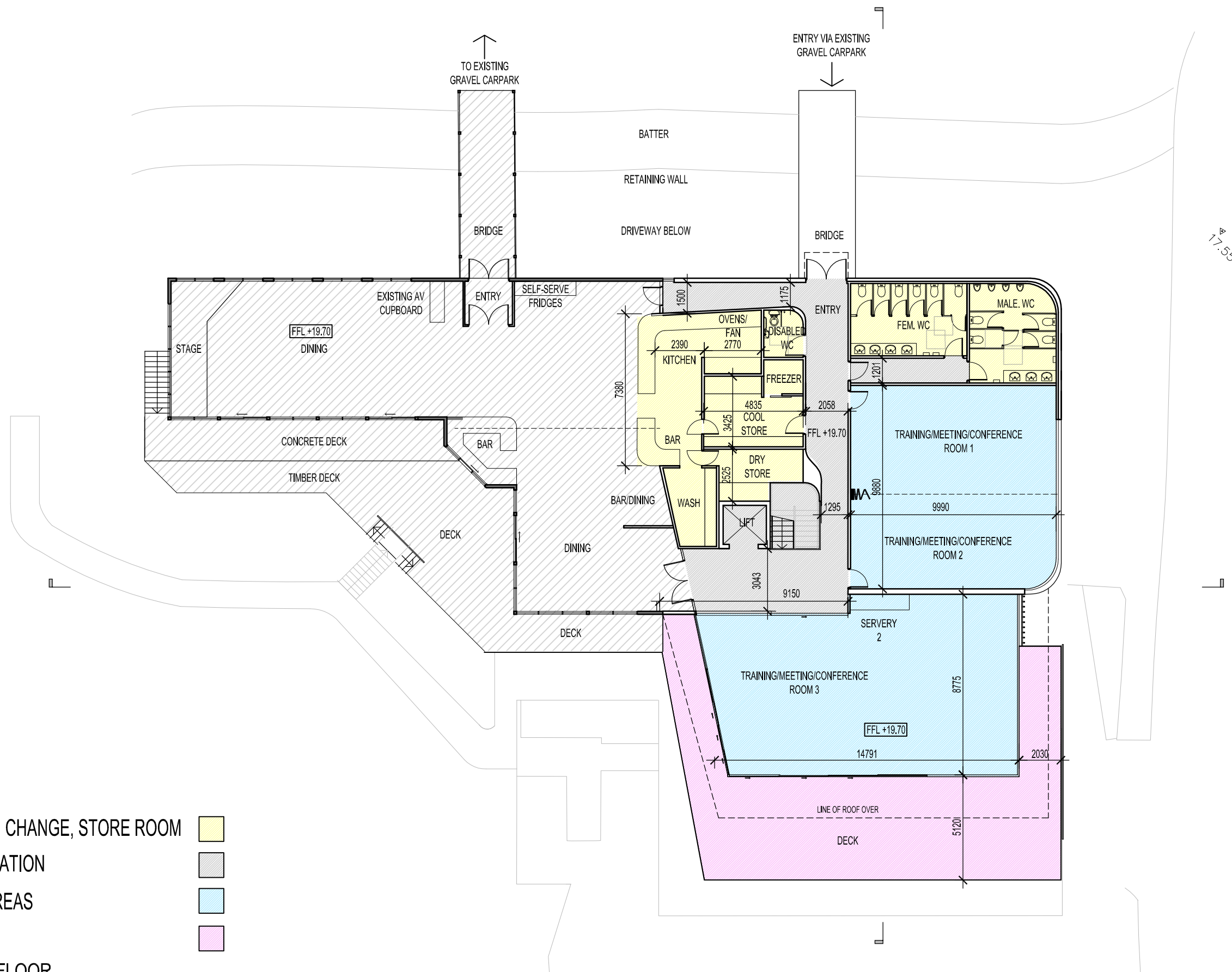

- TOILET, CHANGE, STORE ROOM
- CIRCULATION
- NEW AREAS
- DECK
- FIRST FLOOR

1:200 @ A3

Lower Clubhouse Redevelopment  
 Anglesea SLSC  
 SCALE: 1:200 @A3  
 DATE: NOVEMBER 2016  
 PROJECT NUMBER: 09093  
 DRAWING NUMBER: 09093-DD-03

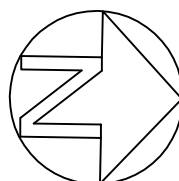

# PROPOSED FIRST FLOOR PLAN ANGLESEA SURF LIFE SAVING CLUB



**Michael Carr Architect** Pty. Ltd.  
 ACN 005 121 219

88 Tope Street, South Melbourne 3205  
 Ph 03 9645 5635 Fax 03 9686 4084  
 Email admin@mcarchitect.com.au

UNLESS OTHERWISE AGREED THIS DRAWING REMAINS THE  
 PROPERTY OF MICHAEL CARR ARCHITECT PTY LTD

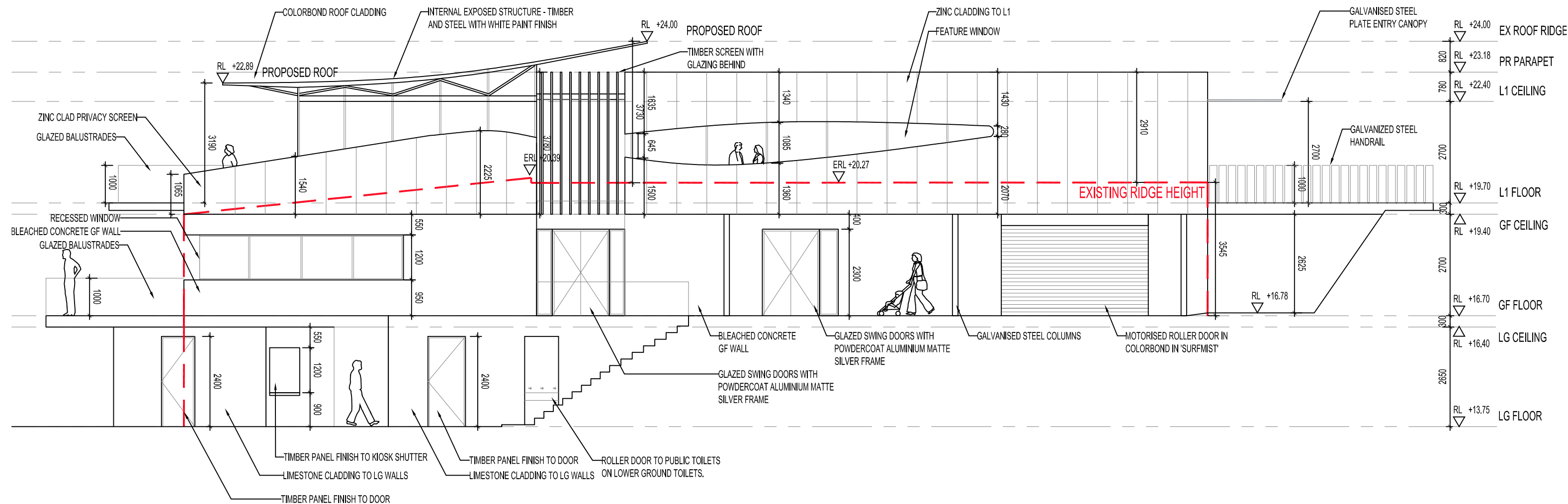

NORTH ELEVATION

1:100@A3

Lower Clubhouse Redevelopment  
Anglesea SLSC  
SCALE: 1:100 @A3  
DATE: NOVEMBER 2016  
PROJECT NUMBER: 09093  
DRAWING NUMBER: 09093-DD-04 Rev B

# PROPOSED NORTH ELEVATION ANGLESEA SURF LIFE SAVING CLUB



**Michael Carr Architect** Pty. Ltd.  
ACN 005 121 219

88 Tope Street, South Melbourne 3205  
Ph 03 9645 5635 Fax 03 9686 4064  
Email admin@mcarchitect.com.au

UNLESS OTHERWISE AGREED THIS DRAWING REMAINS THE  
PROPERTY OF 'MICHAEL CARR ARCHITECT' PTY LTD

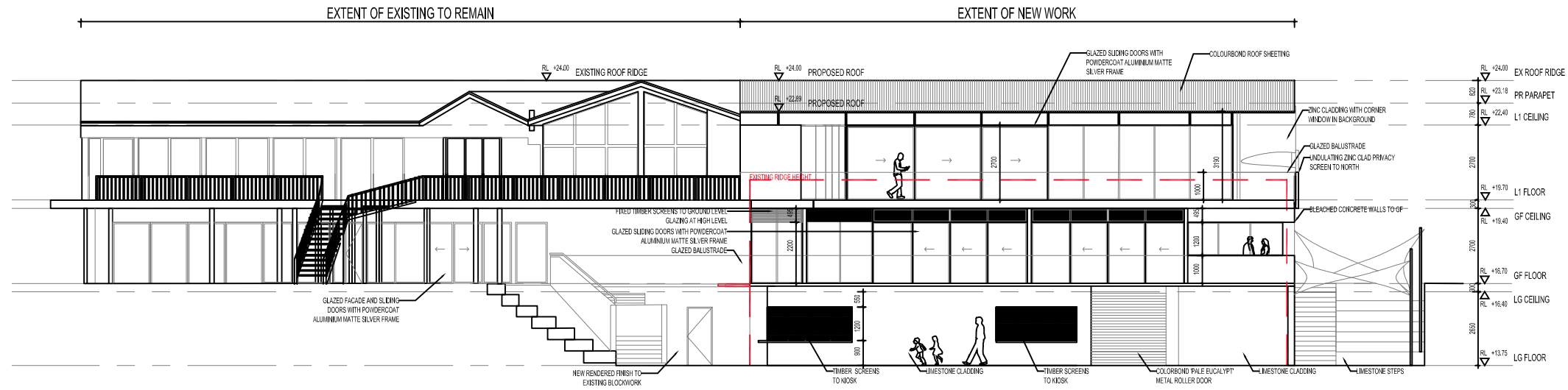

EAST ELEVATION  
1:200@A3

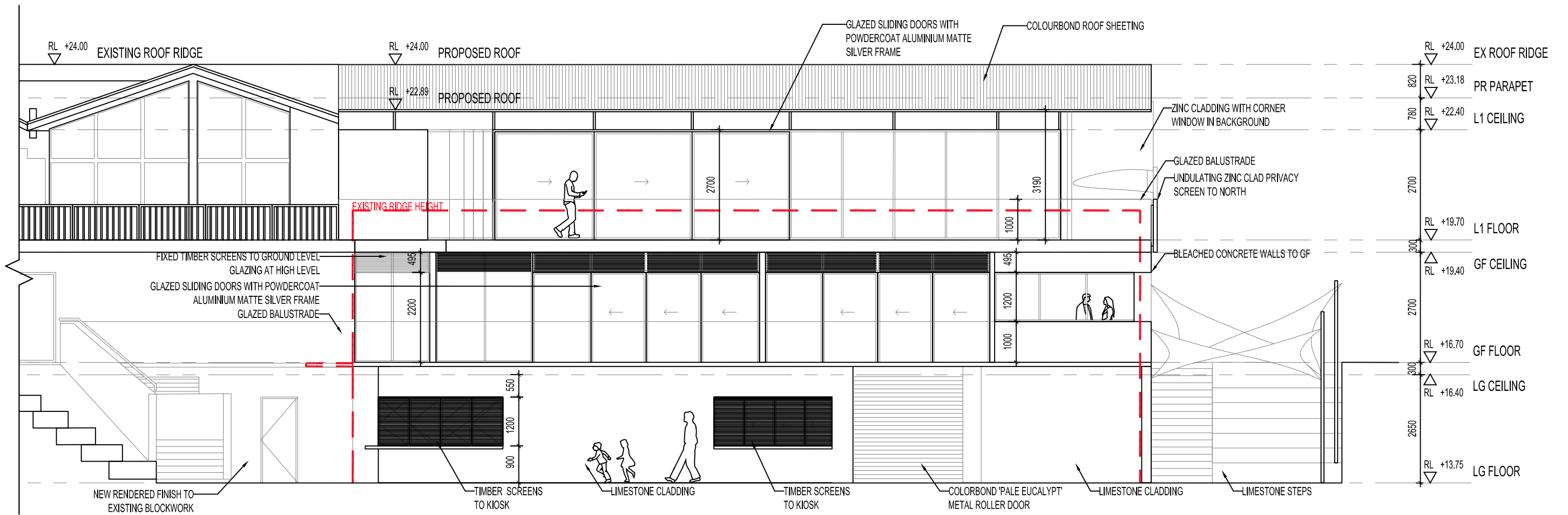

EAST ELEVATION DETAIL- EXTENT OF NEW WORK  
1:100@A3

Lower Clubhouse Redevelopment  
Anglesea SLSC  
SCALE: 1:100/1:200 @A3  
DATE: NOVEMBER 2016  
PROJECT NUMBER: 09093  
DRAWING NUMBER: 09093-DD-05 (RevA)

# PROPOSED EAST ELEVATION ANGLESEA SURF LIFE SAVING CLUB



**Michael Carr Architect** Pty. Ltd.  
ACN 005 121 219

88 Tope Street, South Melbourne 3205  
Ph 03 9645 5635 Fax 03 9686 4084  
Email admin@mcarchitect.com.au

UNLESS OTHERWISE AGREED THIS DRAWING REMAINS THE  
PROPERTY OF 'MICHAEL CARR ARCHITECT' PTY LTD





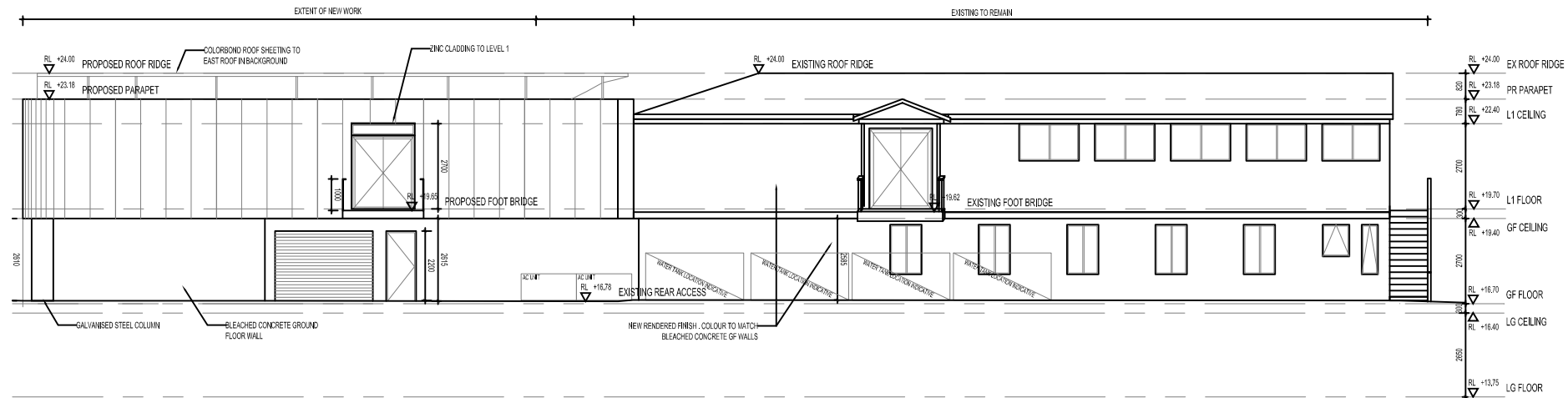

WEST ELEVATION

1:200@A3

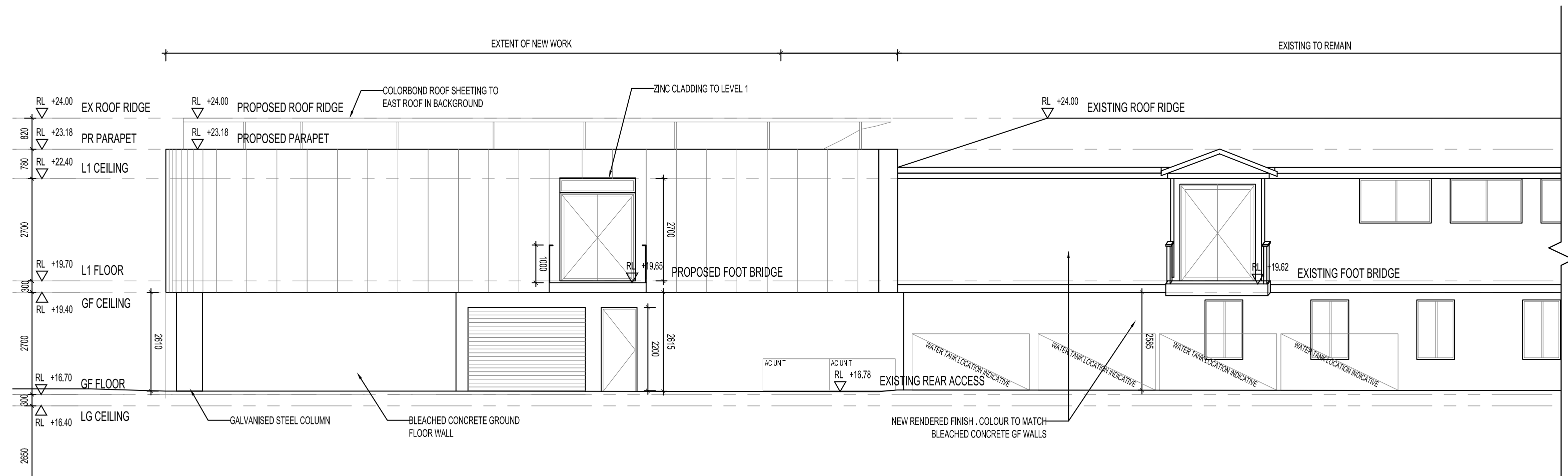

WEST ELEVATION DETAIL- EXTENT OF NEW WORK

1:100@A3

Lower Clubhouse Redevelopment  
Anglesea SLSC  
SCALE: 1:100/1:200 @A3  
DATE: NOVEMBER 2016  
PROJECT NUMBER: 09093  
DRAWING NUMBER: 09093-DD-07 (RevA)

# PROPOSED WEST ELEVATION ANGLESEA SURF LIFE SAVING CLUB



**Michael Carr Architect** Pty. Ltd.  
ACN 005 121 219

88 Tope Street, South Melbourne 3205  
Ph 03 9645 5635 Fax 03 9686 4084  
Email admin@mcarchitect.com.au

UNLESS OTHERWISE AGREED THIS DRAWING REMAINS THE  
PROPERTY OF 'MICHAEL CARR ARCHITECT' PTY LTD

SCHEDULE OF EXTERNAL FINISHES



LOWER GF WALL CLADDING:  
LIMESTONE DIAMOND CUT

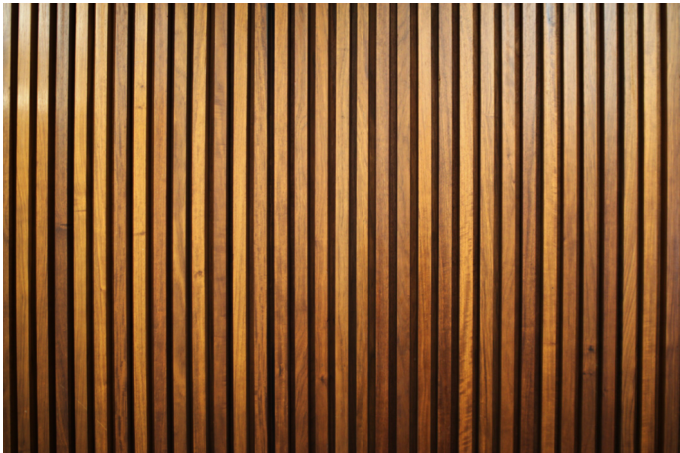

LOWER GF KIOSK SREENS,  
DOORS, L1 SCREENS & SOFFITS:  
TIMBER PANELLING



GF EXTERNAL WALLS:  
BLEACHED CONCRETE PANELS



L1 WALL CLADDING:  
LIGHT SILVER GREY TITANIUM ZINC



ROOFING:  
COLORBOND PALE  
EUCALYPT



DOOR & WINDOW FRAMES:  
SILVER GREY ALUMINIUM  
POWDER COAT

EXTERNAL COLUMNS  
AND DETAILS:  
GALVANISED STEEL



BALUSTRADES:  
CLEAR GLAZED WITH SINGLE  
ALUMINIUM HANDRAIL

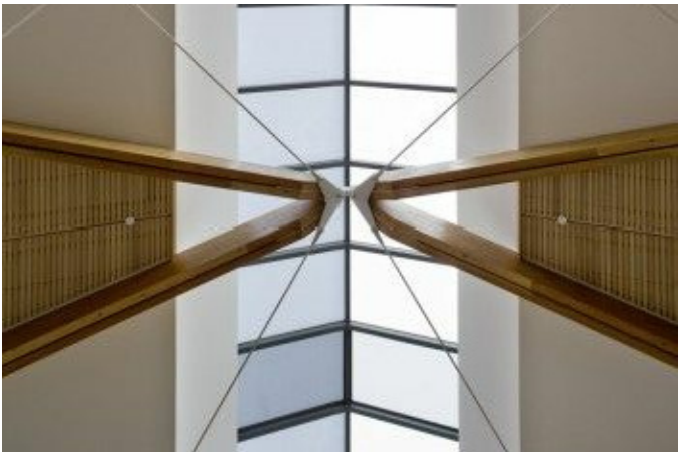

L1 INTERNAL EXPOSED STRUCTURE:  
TIMBER AND STEEL WITH WHITE  
PAINT FINISH

Lower Clubhouse Redevelopment  
Anglesea SLSC  
SCALE: N/A  
DATE: NOVEMBER 2016  
PROJECT NUMBER: 09093  
DRAWING NUMBER: 09093-DD-08

PROPOSED EXTERNAL FINISHES  
ANGLESEA SURF LIFE SAVING CLUB



**Michael Carr Architect** Pty. Ltd.  
ACN 005 121 219  
88 Tope Street, South Melbourne 3205  
Ph 03 9645 5635 Fax 03 9686 4084  
Email admin@mcarchitect.com.au  
UNLESS OTHERWISE AGREED THIS DRAWING REMAINS THE  
PROPERTY OF 'MICHAEL CARR ARCHITECT PTY LTD'





NORTH ELEVATION - COLOURED

1:100@A3



EAST ELEVATION - COLOURED

1:100@A3

Lower Clubhouse Redevelopment  
Anglesea SLSC  
SCALE: 1:100 @A3  
DATE: OCTOBER 2016  
PROJECT NUMBER: 09093  
DRAWING NUMBER: 09093-DD-10

# PROPOSED COLOURED ELEVATIONS ANGLESEA SURF LIFE SAVING CLUB



**Michael Carr Architect** Pty. Ltd.  
ACN 005 121 219

88 Tope Street, South Melbourne 3205  
Ph 03 9645 5635 Fax 03 9686 4084  
Email admin@mcarchitect.com.au

UNLESS OTHERWISE AGREED THIS DRAWING REMAINS THE  
PROPERTY OF 'MICHAEL CARR ARCHITECT PTY LTD'