

BowdenCorp



James Deans & Associates Pty Ltd, ABN 872 230 519 49
Postal Address: PO Box 4278, Geelong Victoria 3220 Office: 12 McLarty Place, Geelong Victoria 3220
Tel: (03) 5221 9564 Fax: (03) 5221 9540 Email: admin@jdaarchitects.com.au www.jdaarchitects.com.au



PROJECT
STATUS
Building Permit

No.	Description	Date

The contractor must verify all dimensions on site before commencing work.

Figured dimensions shall take precedence over scaled work.

This drawing is strictly copyright and shall not be used or copied in whole or in part without the written permission of the architects.

Drawing Title
GFP

Project Title
Stage B - Football Clubroom Renovation

Project Address
Stribling Reserve 45 Otway Street Lorne

Client
Bowden Corporation Pty Ltd

Drawn by: BBH Scale @ A1: 1 : 100
Checked by: JDD Date: NOV 20

Drawing Number
20.014 P100
Revision no.

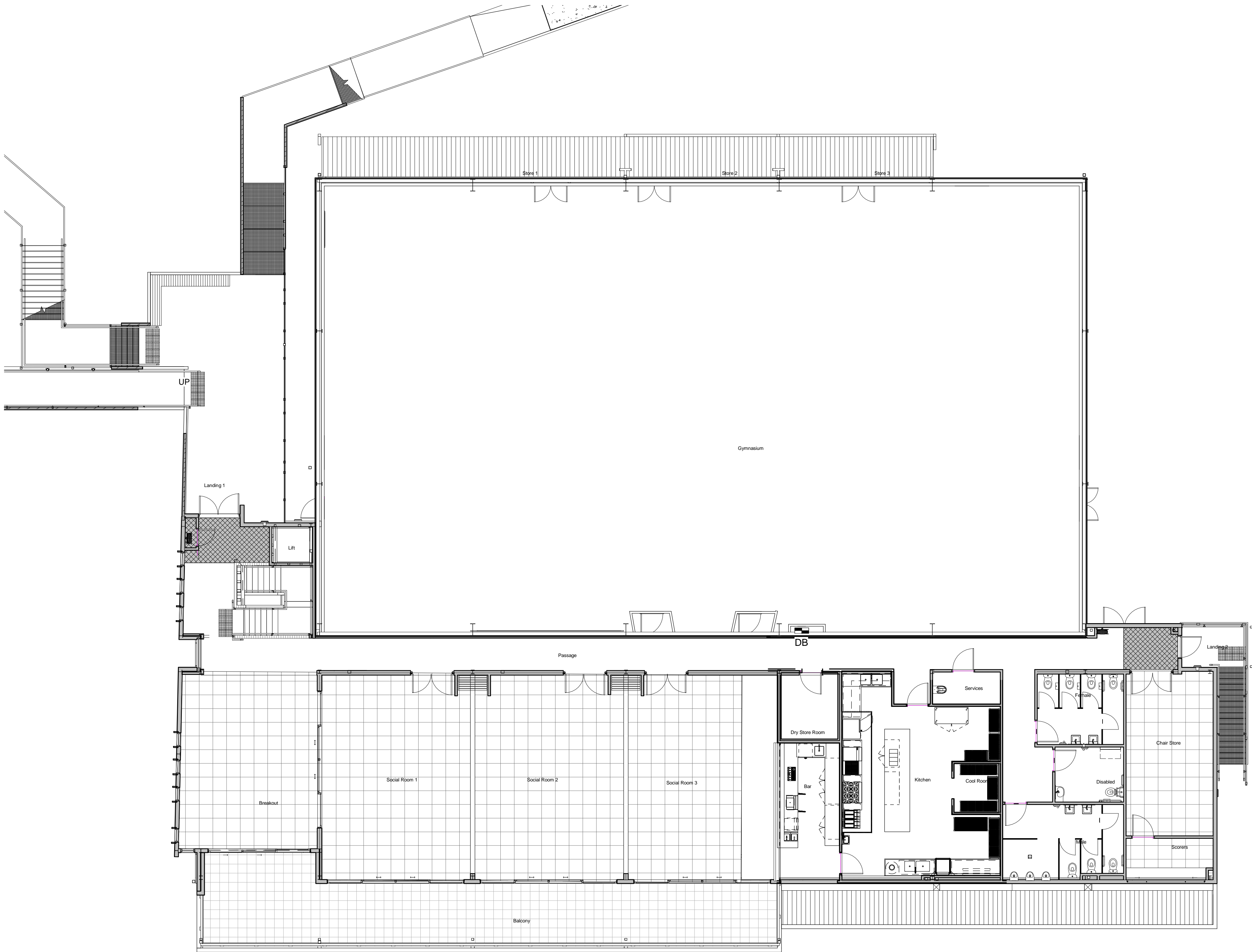

BowdenCorp



James Deans & Associates Pty Ltd. ABN 872 230 519 49
Postal Address: PO Box 4278, Geelong Victoria 3220 Office: 12 McLarty Place, Geelong Victoria 3220
Tel: (03) 5221 9564 Fax: (03) 5221 9540 Email: admin@jdaarchitects.com.au www.jdaarchitects.com.au



PROJECT STATUS
Building Permit

No.	Description	Date

The contractor must verify all dimensions on site before commencing work.

Figured dimensions shall take precedence over scaled work.

This drawing is strictly copyright and shall not be used or copied in whole or in part without the written permission of the architects.

Drawing Title
FFP

Project Title
Stage B - Football Clubroom Renovation
Project Address
Stribling Reserve 45 Otway Street Lorne
Client
Bowden Corporation Pty Ltd

Drawn by: BBH Scale @ A1: 1 : 100
Checked by: JDD Date: NOV 20

Drawing Number
20.014 P101
Revision no.







JAMES DEANS & ASSOCIATES ARCHITECTS



JAMESDEANS&ASSOCIATESARCHITECTS



JAMESDEANS&ASSOCIATESARCHITECTS



