

**BowdenCorp**



James Deans & Associates Pty Ltd. ABN 872 230 319 49  
Postal Address: PO Box 4278, Geelong Victoria 3220 Office: 12 McLarty Place, Geelong Victoria 3220  
Tel: (03) 5221 9544 Fax: (03) 5221 9540 Email: admin@jdaarchitects.com.au www.jdaarchitects.com.au



PROJECT  
STATUS  
Building Permit

No.	Description	Date

The contractor must verify all dimensions on site before commencing work.

Figured dimensions shall take precedence over scaled work.

This drawing is strictly copyright and shall not be used or copied in whole or in part without the written permission of the architects.

Drawing Title  
**GFP**

Project Title  
**Stage B - Football Clubroom Renovation**

Project Address  
**Stribling Reserve 45 Otway Street Lorne**

Client  
**Bowden Corporation Pty Ltd**

Drawn by: BBH Scale @ A1: 1 : 100  
Checked by: JDD Date: NOV 20

Drawing Number  
**20.014 P100**  
Revision no.

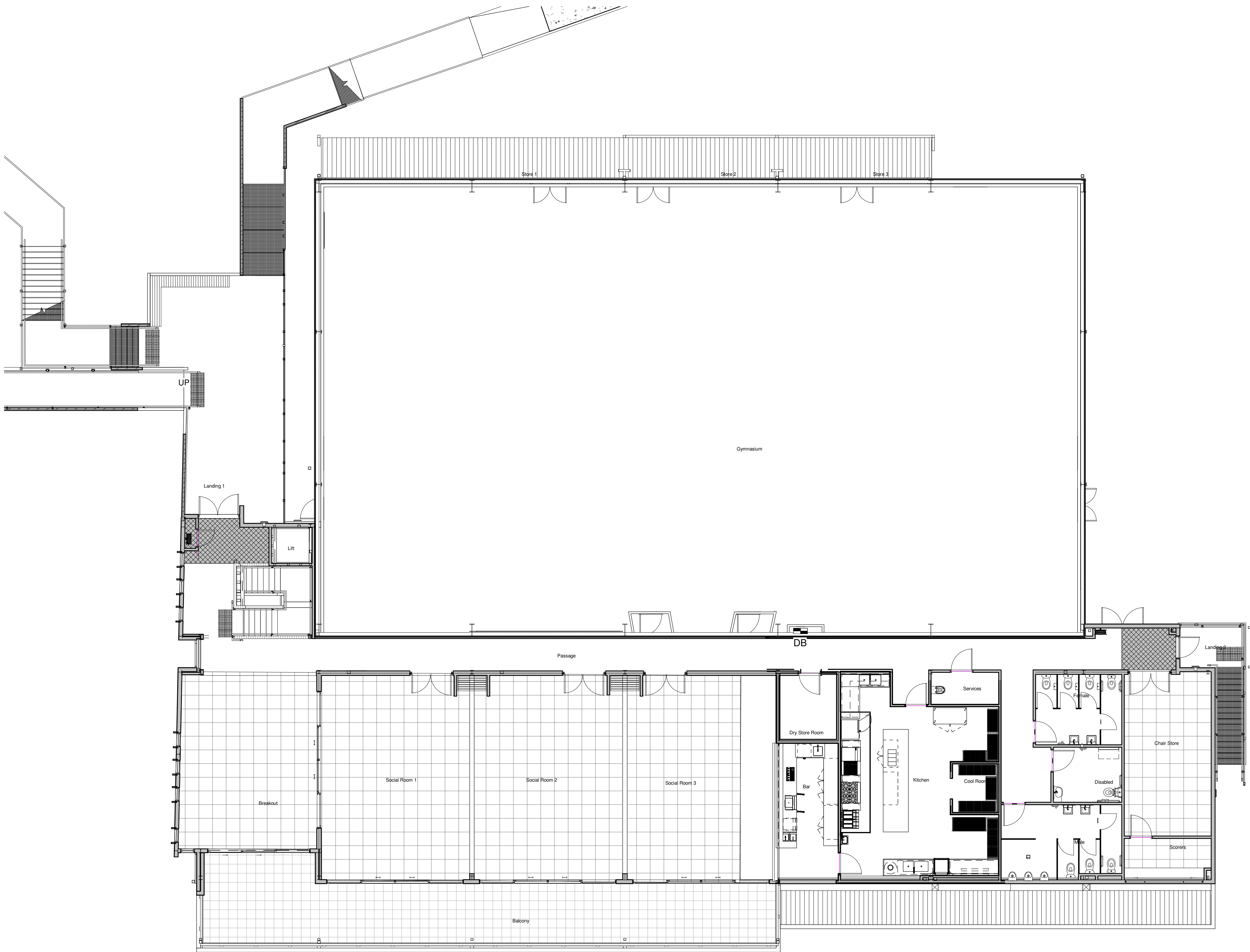

**BowdenCorp**



James Deans & Associates Pty Ltd. ABN 872 230 319 49  
Postal Address: PO Box 4278, Geelong Victoria 3220 Office: 12 McLarty Place, Geelong Victoria 3220  
Tel: (03) 5221 9564 Fax: (03) 5221 9540 Email: admin@jdaarchitects.com.au www.jdaarchitects.com.au



**PROJECT STATUS**  
Building Permit

No.	Description	Date

The contractor must verify all dimensions on site before commencing work.  
Figured dimensions shall take precedence over scaled work.  
This drawing is strictly copyright and shall not be used or copied in whole or in part without the written permission of the architects.

Drawing Title  
**FFP**

Project Title  
**Stage B - Football Clubroom Renovation**  
Project Address  
**Stribling Reserve 45 Otway Street Lorne**  
Client  
**Bowden Corporation Pty Ltd**

Drawn by: BBH Scale @ A1: 1 : 100  
Checked by: JDD Date: NOV 20

Drawing Number  
**20.014 P101**  
Revision no.