

Surf Coast Shire Council

ELECTORAL STRUCTURE OF SURF COAST SHIRE COUNCIL

NOTE: By Order in Council under section 220Q(k) of the Local Government Act 1989, the electoral structure of the Surf Coast Shire Council is fixed as described in this plan.

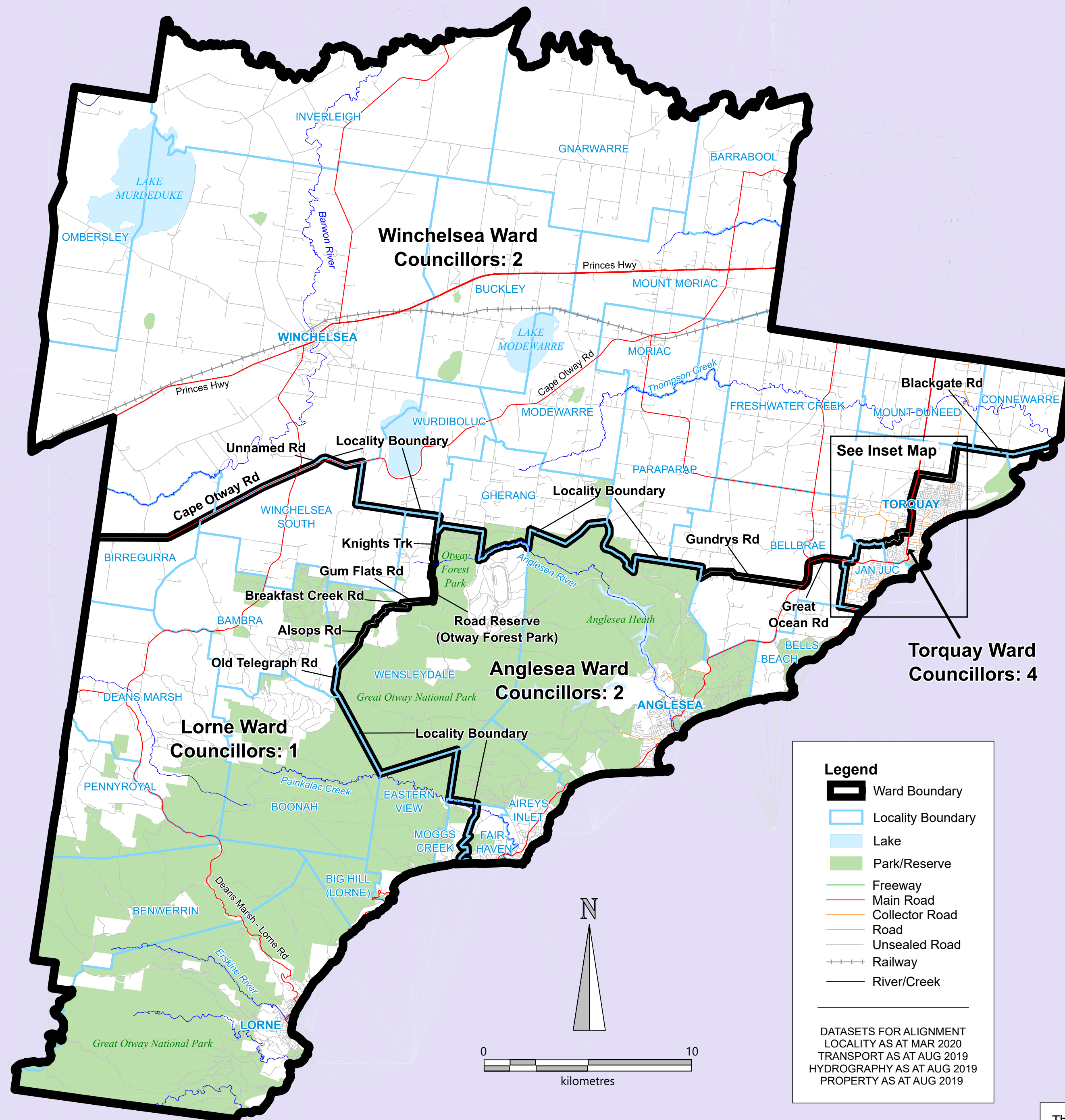

Inset Map

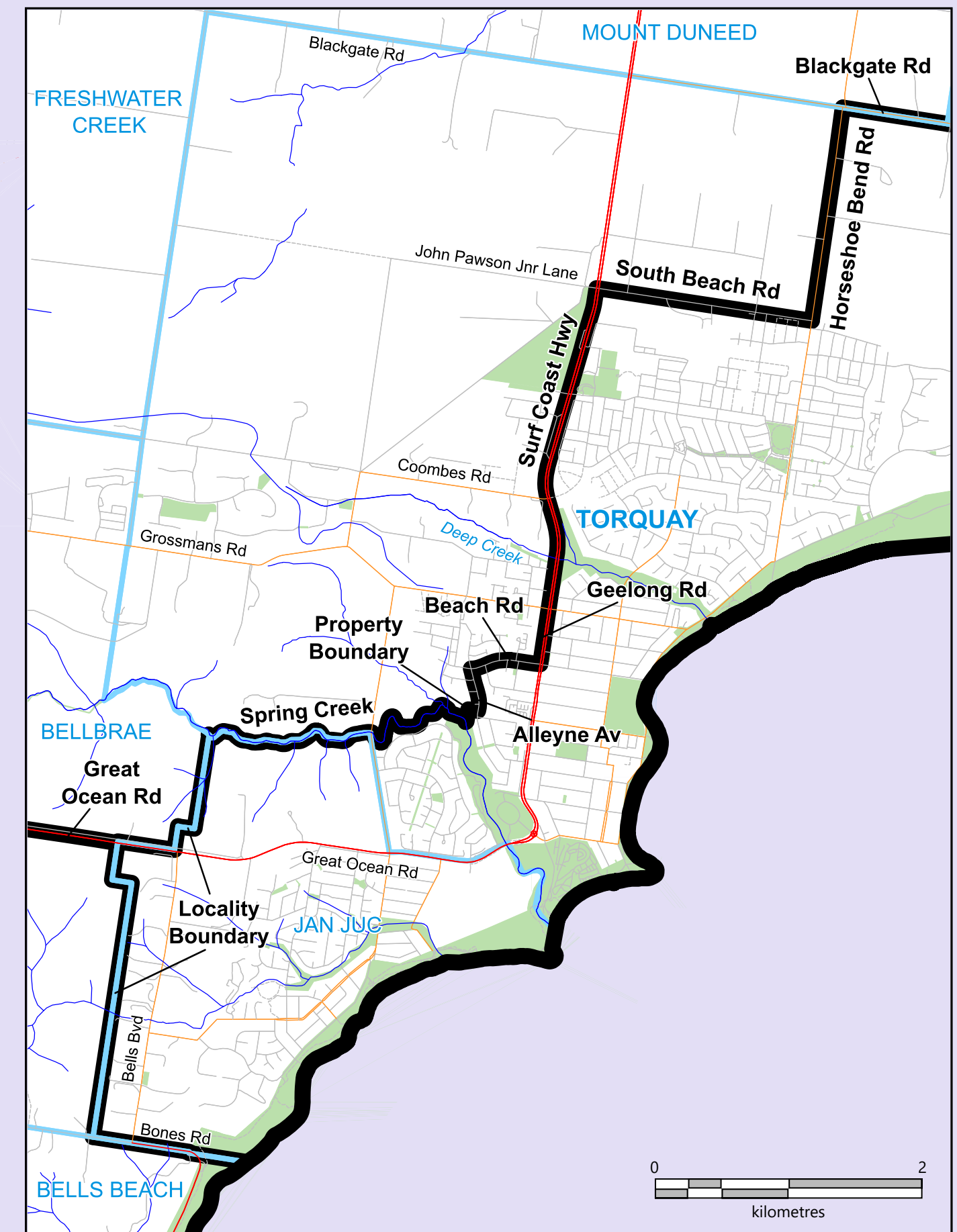

Map prepared by:

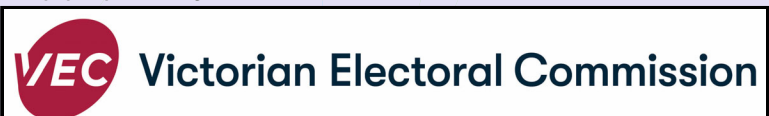

Data use:



Copyright © 2020 - State Government Victoria, Department of Environment, Land, Water & Planning

Disclaimer: This content is provided for information purposes only. While every effort has been made to ensure accuracy and authenticity of the content, the Victorian government does not accept any liability to any person for the information provided.

The electoral structure (number of councillors and any internal ward boundaries) in this map is as presented in the Electoral Subdivision Review Final Report for Surf Coast Shire Council. This was submitted to the Minister for Local Government on 8 April 2020. Electoral boundaries are aligned to the VicMap spatial data files as defined in the legend on this map. These boundaries will be provided to DELWP for inclusion in the VicMap Admin dataset by 31 July 2020. This electoral structure was published on the Victoria Government Gazette No. G 27 Thursday 9 July 2020.